

KANSAS DEPARTMENT OF TRANSPORTATION  
518076545 106 KA 4888-01 106 KA 4888-01

CONTRACT PROPOSAL

1. The Secretary of Transportation of the State of Kansas [Secretary] will accept only electronic internet proposals from prequalified contractors for construction, improvement, reconstruction, or maintenance work in the State of Kansas, said work known as Project No.:

106 KA 4888-01 106 KA 4888-01

The general scope, location and net length are:

CRACK REPAIR (ASPHALT). KA 4885-01; U281 FR US-50 JCT N TO K-19 JCT IN SF CO. KA 4886-01; K19 FR PN/SF CO LI E TO US281 JCT IN SF CO. KA 4887-01; K19 FR K19 SPUR TO PN/SF CO LI IN PN CO. LENGTH IS 33.157 MI.

2. This is the Proposal of [Contractor] to complete the Project for the amount set out in the accompanying Unit Prices List.

3. The Contractor makes the following ties and riders as part of its Proposal in addition to state ties, if any:

-----  
-----  
-----

4. Contractors and other interested entities may examine the Bidding Proposal Form/Contract Documents (see paragraph 11 below) at the County Clerk's Office in the County in which the Project is located and at the Kansas Department of Transportation [KDOT] Bureau of Construction and Materials, Eisenhower State Office Building, 700 SW Harrison, Topeka, Kansas 66603. Contractors may examine and print the Bidding Proposal Form/Contract Documents by using KDOT's website at <http://www.ksdot.org> and choosing the following selections: "Doing Business", "Bidding & Letting" and "Proposal Information", and using the links provided in the Project information for this project. KDOT will not print and mail paper copies of Proposal Forms. Contractors shall notify KDOT of their intent to bid as a prime contractor by identifying themselves as a Bid Holder on the website above. Contractors shall furnish this notice no later than the close of business on the Monday preceding the scheduled Letting Date. For a fee, Contractors and other interested entities may order paper copies of the KDOT Standard Specifications for State Road and Bridge Construction, 2015 Edition, [Standard Specifications] by using KDOT's website at <http://www.ksdot.org> and choosing the following selections: "Doing Business", "Bidding & Letting" and "Specifications".

KANSAS DEPARTMENT OF TRANSPORTATION  
518076545 106 KA 4888-01 106 KA 4888-01

---

5. Contractors shall use the AASHTO's EXPEDITE software in combination with the electronic bidding system file created for the Project with EXPEDITE software [EBS file] to generate an electronic internet proposal. The EXPEDITE software and Project EBS file are available on Bid Express' website at <http://www.bidx.com>.

6. Contractors shall only use the EXPEDITE software to create a proposal and submit an electronic internet proposal to KDOT using the Bid Express website at <http://www.bidx.com>.

7. The KDOT Bureau of Construction and Materials will only accept electronic internet proposals on-line using Bid Express until 1:00 P.M. Local Time on the Letting Date. KDOT will open and read these proposals at the Eisenhower State Office Building, 700 SW Harrison, Topeka, Kansas 66603 at 1:30 P.M. Local Time on the Letting Date. An Audio Broadcast of the Bid Letting is available at <http://www.ksdot.org/burconsmain/audio.asp>.

8. The Contractor shall execute a contract for the proposed work within ten (10) business days after notice of the award of the contract.

9. The Contractor shall complete the work within 35 working days and number of cleanup days allowed by the Standard Specifications subsection 108.4 or within the time specified in Project Special Provision "Work Schedule", if applicable.

10. The Contractor shall complete the Project according to the plans, Standard Specifications, provisions identified in the Special Provision List and all other Contract Documents identified in Standard Specifications subsection 101.3.

KANSAS DEPARTMENT OF TRANSPORTATION  
518076545 106 KA 4888-01 106 KA 4888-01

---

11. The undersigned declares that the Contractor has carefully examined the Bidding Proposal Form for the Project. The Contractor understands the following:

- \* The Bidding Proposal Form consists of the following documents: the Project EBS file on the Bid Express website (which includes DOT Form 202, required contract provisions, and the Unit Prices List), special provision list, project special provisions, special provisions, Standard Specifications, plans, exploratory work documents, any additional contract information, any addenda, and any amendments the Secretary provides for the Project. The Contractor can obtain these documents at KDOT's website (see paragraph 4).
- \* The special provision list identifies all required contract provisions, project special provisions and special provisions that apply to the Project.
- \* The Bidding Proposal Form becomes the Contractor's Proposal after the Contractor completes the EBS file, electronically signs the Proposal where required on DOT Form 202, and submits the completed EBS file documents and bid bond to KDOT using Bid Express. The special provision list, project special provisions, special provisions, Standard Specifications, plans, exploratory work documents, any additional contract information, and any addenda are incorporated by reference into the Proposal. These documents are part of the Contractor's Proposal.
- \* In electronically signing this Proposal, the Contractor waives the right to claim that the Contractor misunderstood the contents of the Proposal or the procurement process.

12. The Contractor has inspected the actual location of the work. The Contractor has determined the availability of materials. The Contractor has evaluated all quantities and conditions. In electronically signing this Proposal, the Contractor waives the right to claim that the Contractor misunderstood the scope of the work.

13. SPECIAL PROVISIONS REQUIRING INFORMATION. The following Required Contract Provisions (I-XI) require the Contractor to furnish information. The current versions of these provisions are contained in the Project EBS file. Some or all of these apply to the Project as indicated in the Special Provision List. The Contractor shall complete these provisions within the EBS file. When these documents are required, the Secretary will reject proposals that fail to contain completed Provisions I, II, IV or V in the EBS file and may reject proposals that fail to contain completed Provisions III, VI, VII, VIII, IX, X or XI in the EBS file.

KANSAS DEPARTMENT OF TRANSPORTATION  
518076545 106 KA 4888-01 106 KA 4888-01

---

- I. 08-10-66 Certification-Noncollusion & History of Debarment
- II. 04-30-82 Certification-Financial Prequalification Amount
- III. 08-04-92 Certification-Contractual Services with a Current Legislator or a Current Legislator's Firm
- IV. 04-26-90 Declaration-Limitations on Use of Federal Funds for Lobbying
- V. 07-19-80 DBE Contract Goal
- VI. 10-10-00 Price Adjustment for Fuel
- VII. 08-08-01 Furnishing and Planting Plant Materials
- VIII. 06-01-06 Price Adjustment for Asphalt Material
- IX. 05-18-07 Repair (Structures)
- X. 08-31-09 Price Adjustment for Emulsified Asphalt
- XI. 01-01-11 Kansas Department of Revenue Tax Clearance Certificate

14. The funding source for this Project is STATE.

On Projects involving City or County funds, the Secretary acts as the Agent of the City or County and as the administrator of federal or state funds. Each governmental entity's responsibilities are described in a contract between the entities which is available upon request.

15. FEDERAL AID DOCUMENTS INCLUDED IN PROPOSAL. If the Project is supported in whole or in part by Federal funds, the latest revisions of the following provisions (I - VI) also apply to the Project. These documents are not included in the Project EBS file but are accessible on KDOT's website and incorporated by reference into the proposal like other provisions and the exploratory work documents.

- I. 11-03-80 Affirmative Action For EEO
- II. 11-15-96 Affirmative Action & EEO Policies
- III. 09-06-94 U.S. DOT Fraud Hotline
- IV. FHWA-1273 Federal-Aid Required Contract Provisions
- V. 03-10-06 Use Of DBE As Aggregate Supplier/Regular Dealer
- VI. 07-18-80 Use Of DBE

16. The Secretary reserves the right to reject any and all proposals and to waive any or all technicalities.

518076545 KANSAS DEPARTMENT OF TRANSPORTATION  
106 KA 4888-01 106 KA 4888-01

17. SIGNATURE SECTION:

A. Electronic Internet Proposal

The person submitting the electronic internet Proposal, on the Contractor's behalf, shall be the person whose digital identification is used to submit this Proposal. That person shall complete paragraphs B and C. The person whose digital identification is used to electronically sign this Proposal binds the Contractor to this Proposal and binds the named individual to the certification in paragraph B.

B. Certification

I CERTIFY THAT I AM AUTHORIZED TO REPRESENT THE CONTRACTOR IN PREPARING AND PRESENTING THIS PROPOSAL. I CERTIFY UNDER PENALTY OF PERJURY THAT THE FOREGOING (INCLUDING BUT NOT LIMITED TO THE INFORMATION CONTAINED IN THE SPECIAL PROVISIONS REFERENCED IN PARAGRAPH 13) IS TRUE AND CORRECT. EXECUTED ON \_\_\_\_\_ (DATE IN MM/DD/YYYY FORMAT).

C. Signature

Number of company or joint venture: \_\_\_\_\_

Name of company or joint venture:

Name of person signing: \_\_\_\_\_

Title of the person signing: \_\_\_\_\_

Signature: Electronic Internet Proposal

RELEASED FOR CONSTRUCTION:

Date: \_\_\_\_\_

\_\_\_\_\_  
Chief of Construction and Materials

KANSAS DEPARTMENT OF TRANSPORTATION  
SPECIAL PROVISION LIST

PAGE: 1  
DATE: 06/20/18

STATE PROJECT NO: 106 KA 4888-01

STATE CONTRACT NO: 518076545

PREPARED DATE:

WAGE AREA: 1

REVISED DATE:

PRIMARY DISTRICT: 5

PRIMARY COUNTY: STATEWIDE

DESCRIPTION: CRACK REPAIR (ASPHALT). KA 4885-01; U281 FR US-50 JCT N TO K-19 JCT IN SF CO. KA 4886-01; K19 FR PN/SF CO LI E TO US281 JCT IN SF CO. KA 4887-01; K19 FR K19 SPUR TO PN/SF CO LI IN PN CO. LENGTH IS 33.157 MI.

NOTE: THE FOLLOWING LIST OF SPECIAL PROVISIONS ARE FOR THIS PROJECT. OMISSION OF ALL OR PART OF A SPECIAL PROVISION IN THE ATTACHED PROPOSAL (CONTRACT) DOES NOT RELIEVE THE CONTRACTOR OF THE RESPONSIBILITY FOR OBTAINING THE COMPLETE PROVISION AS LISTED.

PROVISION NO. DESCRIPTION

---

08-10-66-R05	REQUIRED CONTRACT PROVISION-NONCOLLUSION / HISTORY-DEBARMENT
04-30-82-R07	REQUIRED CONTRACT PROVISION-FINANCIAL PREQUALIFICATION
08-04-92-R03	REQUIRED CONTRACT PROVISION-CONTRACTUAL SERVICES-LEGISLATOR
11-15-96-R05	REQUIRED CONTRACT PROVISION-EEO REQUIREMENT
07-01-17-R1	REQUIRED CONTRACT PROVISION - BOYCOTT OF ISRAEL PROHIBITED
01-01-11-R01	REQUIRED CONTRACT PROVISION-TAX CLEARANCE CERTIFICATE
KS180019	MINIMUM WAGE RATE (AREA 1)
15-ER-1-R13	ERRATA SHEET FOR STD SPEC BOOK FOR RD & BR CONST, 2015 ED
03-01-18	POLICY AGAINST SEXUAL HARASSMENT
15-01003	REQUIRED CONTRACT PROVISIONS KS FUNDED CONST CONTRACTS
15-01011-R06	ENVIRONMENTAL CONCERNS - MIGRATORY BIRD TREATY ACT
15-01012-R01	SEASONAL LIMITATIONS
15-01016-R01	PROSECUTION AND PROGRESS
15-01019	CONTROL OF WORK
15-01021	BIDDING REQUIREMENTS AND CONDITIONS
15-08001-R02	WORK ZONE TRAFFIC CONTROL AND SAFETY (FOR 1R'S)
15-12001	GENERAL REQUIREMENT DIVISION 1200
15-15001	HOT JOINT SEALING COMPOUND
15-22005-R01	IMAGE SYSTEMS
15-22006	RETROREFLECTIVE SHEETING
15-25001-R05	PART V
15-25002	CONSTRUCTION MANUAL - PART V
15-26001-R06	MATERIALS CERTIFICATIONS
15-PS0018	COMBINATION, TIED BIDS ON 1R PROJECTS WITH FEDERAL-AID FUNDS

END OF SPECIAL PROVISION LIST

---

REQUIRED CONTRACT PROVISION

CERTIFICATION - NONCOLLUSION AND HISTORY OF DEBARMENT

K.A.R. 36-30-4, 49 C.F.R. 29.335, 23 U.S.C. 112(c), 49 U.S.C. 322

Complete the exceptions below if applicable. The Contractor's signature on page 5 of the Contractor's Proposal supplies the necessary signature for this Certification.

NONCOLLUSION

I certify that the Contractor submitting this bid has not, either directly or indirectly, entered into any agreement, participated in any collusion, or otherwise taken any action, in restraint of free competitive bidding in connection with the submitted bid.

HISTORY OF DEBARMENT

I certify that, except as noted below, the Contractor submitting this bid and any person associated with this Contractor in the capacity of owner, partner, director, officer, principal, investigator, project director, manager, auditor, or any position involving the administration of federal funds:

1. Are not currently suspended, debarred, voluntarily excluded or disqualified from bidding by any federal or state agency;
2. Have not been suspended, debarred, voluntarily excluded or disqualified from bidding by any federal or state agency within the past three years;
3. Do not have a proposed debarment pending;
4. Within the past three years, have not been convicted or had a civil judgment rendered against them by a court of competent jurisdiction in any matter involving fraud, anti-trust violations, theft, official misconduct, or other offenses indicating a lack of business integrity or business honesty; and
5. Are not currently indicted or otherwise criminally or civilly charged by a federal, state, or local government with fraud, anti-trust violations, theft, official misconduct, or other offenses indicating a lack of business integrity or business honesty; and
6. Have not had one or more federal, state, or local government contracts terminated for cause or default within the past three years.

\_\_\_\_\_ Answer 'Yes' if there are exceptions to the above described circumstances. Answer 'No' if there are no exceptions. The exceptions, if any, are:

\_\_\_\_\_  
\_\_\_\_\_  
\_\_\_\_\_  
\_\_\_\_\_

REQUIRED CONTRACT PROVISION

CERTIFICATION - FINANCIAL PREQUALIFICATION AMOUNT

Select the appropriate response below to indicate whether this Proposal exceeds the Contractor's financial prequalification amount. The Contractor's signature on page 5 of the Contractor's Proposal supplies the necessary signature for this Certification.

I understand that I may be required to identify the outstanding contract and subcontract work of my firm, association or corporation on DOT Form 284 prior to an award of contract. Unless I obtain prior approval, I understand that the Secretary may reject this Proposal if the dollar value of work on this Contract combined with unearned amounts on our unfinished contract and subcontract work exceeds our prequalification amount.

I certify that the amount of this Proposal plus the total unearned amount of other contracts with the Kansas Department of Transportation plus the unearned amount of all other contracts in this state or other states (exceeds)/(does not exceed) the financial prequalification amount of our firm, association or corporation. I also certify that our firm, association, or corporation has the financial ability to perform the work.

If this Proposal exceeds the financial prequalification amount, I certify that I obtained approval to submit this bid from the KDOT representative I have listed below. (Prior approval to exceed the prequalification limit may be made by telephone or personal contact).

KDOT Approval Granted By: \_\_\_\_\_

Date: \_\_\_\_\_



REQUIRED CONTRACT PROVISION

CERTIFICATION - CONTRACTUAL SERVICES WITH A CURRENT LEGISLATOR OR A  
CURRENT LEGISLATOR'S FIRM

Select the appropriate response below to indicate whether this contract is with a legislator or a firm in which a legislator is a member. The Contractor's signature on page 5 of the Contractor's Proposal supplies the necessary signature for this Certification.

Kansas Law, K.S.A. 46-239(c), requires this agency to report all contracts entered into with any legislator or any member of a firm of which a legislator is a member, under which the legislator or member of the firm is to perform services for this agency for compensation. The Contractor certifies that:

This Contract (is)/(is not) with a legislator or a firm in which a legislator is a member. If this contract is with a legislator, that legislator is:

Name: \_\_\_\_\_

Address: \_\_\_\_\_

\_\_\_\_\_  
(City) (State) (Zip Code)

Business Telephone: \_\_\_\_\_

REQUIRED CONTRACT PROVISION  
TAX CLEARANCE CERTIFICATE

\_\_\_ Answer 'Yes' if the Contractor has a current Tax Clearance Certificate.  
Answer 'No' if the Contractor does not have a current Tax Clearance Certificate. Insert the Tax Clearance Confirmation Number if available at the time of bidding:\_\_\_\_\_

Contractors shall have a current Tax Clearance Certificate from the Kansas Department of Revenue [KDOR] at the time of contract award. The Tax Clearance process is a tax account review by KDOR to determine that the Contractor's account is compliant with Kansas tax laws administered by the Director of Taxation. The Secretary will reject the Contractor's Proposal as non-responsive if the Contractor does not have a current Tax Clearance Certificate at the time of contract award.

To obtain a Tax Clearance Certificate, the Contractor shall complete and submit to KDOR an Application for Tax Clearance obtained from KDOR's website at <http://www.ksrevenue.org/taxclearance.htm>. The Application Form can be completed and submitted on-line, by mail, or by fax. After the Contractor submits the Application, KDOR will provide the Contractor a Transaction ID number. The Contractor shall use the Transaction ID number to retrieve the Tax Clearance Certificate. Decisions on on-line applications are generally available the following business day.

After the Contractor obtains the Tax Clearance Certificate, the Contractor shall insert on this Required Contract Provision the Confirmation Number contained in the Certificate or the Contractor shall submit a copy of the Tax Clearance Certificate to the KDOT Bureau of Construction and Materials by hand delivery, mail, e-mail or fax. Before awarding a contract, the Bureau of Construction and Materials will authenticate the Certificate through the Confirmation Number inserted on this Required Contract Provision or contained on the Certificate submitted.

If the Contractor is unable to retrieve the Tax Clearance Certificate or if KDOR denies the Contractor's Application for Tax Clearance, the Contractor shall call KDOR's Special Projects Team at 785-296-3199 to determine why KDOR failed to issue the Certificate.

Tax Clearance Certificates are valid for 90 days after issue. To renew a clearance, submit a new Tax Clearance Application. Information pertaining to a Tax Clearance is subject to change for various reasons, including a state tax audit, federal tax audit, agent actions, hearings, and other legal actions. The Tax Clearance Certificate is not "clearance" for all types of taxes the state of Kansas may assess.

Subcontractors also shall have a current Tax Clearance Certificate from KDOR before the Secretary approves them for subcontract work. The Contractor shall submit to the KDOT Field Office the Subcontractor's Tax Clearance Certificate with KDOT Form 259, Request for Approval of Subcontractor.

KANSAS DEPARTMENT OF TRANSPORTATION  
UNIT PRICES LIST

STATE CONTRACT NO: 518076545  
STATE PROJECT NO: 106 KA 4888-01

PREPARED DATE: 06-18-18  
REVISED DATE:

SECTION 01 COMMON ITEMS

LINE/ ITEM NUMBER	ITEM DESCRIPTION	UNITS/ ESTIMATED QUANTITY	UNIT BID -IN NUMBERS- DOLLARS   CTS	AMOUNT BID -IN NUMBERS- DOLLARS   CTS
1 025323	MOBILIZATION	LSUM  1.00		
2 070580	FLAGGER (SET PRICE)	HOUR  1.00	25.000	\$25.00
3 025324	TRAFFIC CONTROL	LSUM  1.00		

SECTION 02 U281- 93 KA 4885-01 CRACK REPAIR (ASPHALT)

4 011932	SEALING ASPHALT CRACKS ( >1/8" <=1/2" )	LNFT  81,686.00		
-------------	--	-----------------------	--	--

SECTION 03 K19- 93 KA 4886-01 CRACK REPAIR (ASPHALT)

5 011932	SEALING ASPHALT CRACKS ( >1/8" <=1/2" )	LNFT  76,223.00		
-------------	--	-----------------------	--	--

SECTION 04 K19- 73 KA 4887-01 CRACK REPAIR (ASPHALT)

6 011932	SEALING ASPHALT CRACKS ( >1/8" <=1/2" )	LNFT  82,104.00		
-------------	--	-----------------------	--	--

-

Check: 00000000

CONTRACTOR

KANSAS DEPARTMENT OF TRANSPORTATION  
UNIT PRICES LIST

STATE CONTRACT NO: 518076545  
STATE PROJECT NO: 106 KA 4888-01

PREPARED DATE: 06-18-18  
REVISED DATE:

SECTION

-----

LINE/ ITEM NUMBER	ITEM DESCRIPTION	UNITS/ ESTIMATED QUANTITY	UNIT BID -IN NUMBERS- DOLLARS   CTS	AMOUNT BID -IN NUMBERS- DOLLARS   CTS
-------------------------	------------------	---------------------------------	---	---

-----

GRAND TOTAL : \$25.00

-

Check: 00000000

CONTRACTOR

General Decision Number: KS180019 01/05/2018 KS19

Superseded General Decision Number: KS20170019

State: Kansas

Construction Type: Highway

Counties: Allen, Anderson, Atchison, Barber, Barton, Bourbon, Brown, Chase, Chautauqua, Cherokee, Cheyenne, Clark, Clay, Cloud, Coffey, Comanche, Cowley, Crawford, Decatur, Dickinson, Edwards, Elk, Ellis, Ellsworth, Finney, Ford, Gove, Graham, Grant, Gray, Greeley, Greenwood, Hamilton, Harper, Haskell, Hodgeman, Jewell, Kearny, Kingman, Kiowa, Labette, Lane, Lincoln, Logan, Lyon, Marion, Marshall, McPherson, Meade, Mitchell, Montgomery, Morris, Morton, Nemaha, Neosho, Ness, Norton, Osborne, Ottawa, Pawnee, Phillips, Pratt, Rawlins, Reno, Republic, Rice, Rooks, Rush, Russell, Saline, Scott, Seward, Sheridan, Sherman, Smith, Stafford, Stanton, Stevens, Thomas, Trego, Wallace, Washington, Wichita, Wilson and Woodson Counties in Kansas.

#### HIGHWAY CONSTRUCTION PROJECTS

Note: Under Executive Order (EO) 13658, an hourly minimum wage of \$10.35 for calendar year 2018 applies to all contracts subject to the Davis-Bacon Act for which the contract is awarded (and any solicitation was issued) on or after January 1, 2015. If this contract is covered by the EO, the contractor must pay all workers in any classification listed on this wage determination at least \$10.35 per hour (or the applicable wage rate listed on this wage determination, if it is higher) for all hours spent performing on the contract in calendar year 2018. The EO minimum wage rate will be adjusted annually. Please note that this EO applies to the above-mentioned types of contracts entered into by the federal government that are subject to the Davis-Bacon Act itself, but it does not apply to contracts subject only to the Davis-Bacon Related Acts, including those set forth at 29 CFR 5.1(a)(2)-(60). Additional information on contractor requirements and worker protections under the EO is available at [www.dol.gov/whd/govcontracts](http://www.dol.gov/whd/govcontracts).

Modification Number	Publication Date
0	01/05/2018

SUKS2013-001 08/02/2013

	Rates	Fringes
CARPENTER (ROUGH)		
Chase, Lyon.....	\$ 15.03	0.00
Finney, Kearny.....	\$ 12.89	6.35
Ottawa, Saline.....	\$ 13.16	7.34
Remaining Counties.....	\$ 12.90	6.39

CARPENTER

Chase.....	\$ 17.96	0.00
Finney, Kearny.....	\$ 14.92	0.00
Lyon.....	\$ 17.13	0.00
Ottawa, Saline.....	\$ 17.70	0.00
Remaining Counties.....	\$ 14.94	0.00
CONCRETE FINISHER		
Chase, Lyon.....	\$ 15.90	0.00
Ottawa, Saline.....	\$ 15.31	0.00
Remaining Counties.....	\$ 14.38	0.00
ELECTRICIAN		
Chase, Lyon, Ottawa, Saline.....	\$ 22.40	3.57
Finney, Kearny.....	\$ 22.56	3.96
Remaining Counties.....	\$ 23.31	4.22
Form Liner and Setter		
Chase, Lyon.....	\$ 13.75	1.85
Remaining Counties.....	\$ 13.45	1.20
IRONWORKER, REINFORCING		
Chase, Lyon.....	\$ 13.59	0.00
Ottawa, Saline.....	\$ 12.97	0.00
Remaining Counties.....	\$ 10.60	0.00
LABORER (COMMON or GENERAL)		
Allen.....	\$ 11.20	0.00
Anderson.....	\$ 17.58	0.00
Atchison.....	\$ 13.08	2.49
Barton.....	\$ 11.37	0.00
Bourbon.....	\$ 12.90	0.00
Brown.....	\$ 13.98	0.00
Chase.....	\$ 16.46	0.00
Cherokee.....	\$ 14.55	0.00
Clark, Morris.....	\$ 12.65	0.00
Cloud.....	\$ 12.65	2.56
Coffey.....	\$ 14.31	1.85
Crawford.....	\$ 12.25	0.00
Decatur.....	\$ 10.78	0.00
Dickinson.....	\$ 14.35	0.00
Ellis.....	\$ 16.96	0.00
Ellsworth.....	\$ 12.15	0.00
Finney, Kearny.....	\$ 12.38	0.00
Ford, Lyon.....	\$ 13.66	0.00
Graham.....	\$ 11.94	0.00
Gray.....	\$ 12.11	0.00
Jewell.....	\$ 11.24	0.00
Kingman.....	\$ 11.52	0.00
Lane.....	\$ 13.91	0.00
Lincoln.....	\$ 13.31	0.00
Marion.....	\$ 14.07	0.00
Marshall.....	\$ 11.53	0.00
McPherson.....	\$ 11.87	0.00
Meade.....	\$ 12.39	0.00
Montgomery, Pratt.....	\$ 11.88	0.00
Nemaha.....	\$ 17.02	0.00
Neosho.....	\$ 11.17	0.00
Osborne.....	\$ 11.84	0.00
Ottawa.....	\$ 10.91	3.34
Pawnee.....	\$ 11.00	0.00

Phillips.....	\$ 11.85	1.25
Remaining Counties.....	\$ 12.33	0.00
Reno.....	\$ 12.50	0.00
Republic, Thomas.....	\$ 12.03	0.00
Rice.....	\$ 11.14	0.00
Russell.....	\$ 11.47	0.00
Saline.....	\$ 10.87	3.36
Sherman.....	\$ 12.81	0.00
Smith.....	\$ 12.78	0.00
Trego.....	\$ 11.30	0.00
Washington.....	\$ 11.56	0.00
Wilson.....	\$ 10.14	0.00
LABORER (FLAGGER)		
Ellsworth.....	\$ 10.25	0.00
Finney, Kearny.....	\$ 9.86	0.00
Ford.....	\$ 11.70	0.00
Graham.....	\$ 10.29	0.00
Gray.....	\$ 11.14	0.00
Mcperson.....	\$ 10.24	0.00
Remaining Counties.....	\$ 10.61	0.00
Sherman.....	\$ 10.73	0.00
Thomas.....	\$ 11.83	0.00
POWER EQUIPMENT OPERATOR: (ASPHALT PAVER SCREED)		
Chase, Lyon, Ottawa, Saline.	\$ 13.97	0.00
Finney, Kearny.....	\$ 13.95	0.00
Remaining Counties.....	\$ 13.94	0.00
POWER EQUIPMENT OPERATOR: (ASPHALT PAVING MACHINE)		
Chase, Lyon, Ottawa, Saline.	\$ 14.94	0.00
Cowley.....	\$ 14.96	0.00
Ellsworth.....	\$ 16.07	0.00
Finney, Kearny.....	\$ 14.92	0.00
Lane.....	\$ 15.11	0.00
Remaining Counties.....	\$ 14.90	0.00
Sherman.....	\$ 14.31	0.00
POWER EQUIPMENT OPERATOR: (BACKHOE)		
Chase, Lyon.....	\$ 17.29	3.08
Finney, Kearny.....	\$ 14.58	0.00
Ottawa, Saline.....	\$ 17.16	2.77
Remaining Counties.....	\$ 14.67	0.00
POWER EQUIPMENT OPERATOR: (BULLDOZER)		
Chase, Lyon, Ottawa, Saline.	\$ 15.57	2.58
Finney, Kearny.....	\$ 15.19	2.40
Remaining Counties.....	\$ 15.06	2.37
POWER EQUIPMENT OPERATOR: (CONCRETE FINISHING MACHINE).....		
	\$ 15.97	0.00
POWER EQUIPMENT OPERATOR: (CONCRETE SAW)		
Chase, Lyon, Ottawa, Saline.	\$ 14.88	0.00
Finney, Kearny.....	\$ 14.85	0.00

Remaining Counties.....\$	14.78	0.00
POWER EQUIPMENT OPERATOR:		
(CRANE)		
Chase, Lyon, Ottawa, Saline.\$	19.38	11.37
Remaining Counties.....\$	18.38	7.66
POWER EQUIPMENT OPERATOR:		
(DISTRIBUTOR-BITUMINOUS)		
Chase, Finney, Kearny, Lyon, Ottawa, Saline.....\$	13.45	0.00
Remaining Counties.....\$	13.47	0.00
POWER EQUIPMENT OPERATOR:		
(EXCAVATOR)		
Chase, Lyon, Ottawa, Saline.\$	17.21	2.32
Finney, Kearny.....\$	17.05	2.25
Remaining Counties.....\$	17.00	2.19
POWER EQUIPMENT OPERATOR:		
(FRONT END LOADER)		
Cowley.....\$	12.72	0.00
Ellsworth.....\$	14.07	0.00
Gray.....\$	13.85	0.00
Remaining Counties.....\$	12.50	0.00
Trego.....\$	12.92	0.00
POWER EQUIPMENT OPERATOR:		
(MECHANIC)		
Ellsworth.....\$	19.79	0.00
Remaining Counties.....\$	18.65	0.00
POWER EQUIPMENT OPERATOR:		
(MOTOR GRADER-FINISH)		
Chase, Lyon, Ottawa, Saline.\$	17.23	2.18
Gray.....\$	18.67	1.56
Remaining Counties.....\$	16.82	1.95
POWER EQUIPMENT OPERATOR:		
(MOTOR GRADER-ROUGH)		
Chase, Finney, Kearny, Lyon, Ottawa, Saline.....\$	15.77	1.84
Remaining Counties.....\$	15.58	1.67
POWER EQUIPMENT OPERATOR:		
(MOTOR SCRAPER)		
Chase, Lyon, Ottawa, Saline.\$	14.11	1.04
Finney, Kearny.....\$	13.85	0.00
Remaining Counties.....\$	13.87	0.00
POWER EQUIPMENT OPERATOR:		
(PAVING MARKING).....\$	19.93	4.49
POWER EQUIPMENT OPERATOR:		
(ROLLER COMPACTOR)		
Chase, Lyon.....\$	15.48	0.00
Cowley.....\$	13.01	0.00
Ellsworth.....\$	13.37	0.00
Finney, Kearny, Mcpherson...\$	12.27	0.00
Ford.....\$	11.92	0.00



Gray.....	\$ 13.71	0.00
Kingman.....	\$ 13.04	0.00
Ottawa, Saline.....	\$ 14.92	0.00
Remaining Counties.....	\$ 11.75	0.00
Thomas.....	\$ 12.20	0.00
Trego.....	\$ 11.66	0.00
POWER EQUIPMENT OPERATOR:		
(ROTARY BROOM)		
Finney, Kearny.....	\$ 10.71	0.00
Marshall.....	\$ 11.98	0.00
Mcperson.....	\$ 12.34	0.00
Remaining Counties.....	\$ 10.25	0.00
Sherman.....	\$ 12.62	0.00
POWER EQUIPMENT OPERATOR:		
(ROTOMILL)		
Chase, Finney, Kearny,		
Lyon, Ottawa, Saline.....	\$ 16.15	0.00
Remaining Counties.....	\$ 16.09	0.00
POWER EQUIPMENT OPERATOR:		
(SKIDSTEER LOADER)		
Chase, Lyon, Ottawa, Saline.	\$ 16.62	3.62
Finney, Kearny.....	\$ 14.68	0.00
Remaining Counties.....	\$ 14.60	0.00
Sherman.....	\$ 13.12	1.34
POWER EQUIPMENT OPERATOR:		
(SPREADER BOX SELF-PROPELLED)		
Chase, Lyon, Ottawa, Saline.	\$ 12.91	0.00
Finney, Kearny.....	\$ 12.99	0.00
Remaining Counties.....	\$ 13.07	0.00
POWER EQUIPMENT OPERATOR:		
(TRACTOR)		
Chase, Lyon, Ottawa, Saline.	\$ 13.49	0.00
Cowley.....	\$ 11.57	0.00
Finney, Kearny.....	\$ 13.45	0.00
Kingman.....	\$ 13.25	0.00
Meade.....	\$ 12.94	0.00
Remaining Counties.....	\$ 13.50	0.00
Serviceman (equipment).....	\$ 16.33	1.74
TRUCK DRIVER (HEAVY DUTY,		
OFF-ROAD)		
Chase, Lyon, Ottawa, Saline.	\$ 15.10	0.00
Finney, Kearny.....	\$ 15.26	0.00
Remaining Counties.....	\$ 15.78	0.00
TRUCK DRIVER (SINGLE AXLE)		
Chase, Lyon, Ottawa, Saline.	\$ 15.15	0.00
Coffey.....	\$ 17.50	2.80
Finney, Kearny.....	\$ 15.13	0.00
Remaining Counties.....	\$ 15.10	0.00
TRUCK DRIVER (TANDEM)		
Chase.....	\$ 13.53	0.00
Finney, Kearny.....	\$ 14.39	0.00

Ford.....	\$ 13.96	0.00
Gray.....	\$ 13.50	0.00
Kingman.....	\$ 14.56	1.45
Lyon.....	\$ 13.73	0.00
Ottawa, Saline.....	\$ 13.57	0.00
Remaining Counties.....	\$ 12.97	0.00
Reno.....	\$ 13.75	0.00
Sherman.....	\$ 13.35	0.00
Washington.....	\$ 13.55	0.00

TRUCK DRIVER (TRIPLE AXLE and SEMI)

Chase, Lyon.....	\$ 17.56	0.00
Finney, Kearny.....	\$ 14.49	0.00
Gray.....	\$ 16.09	1.12
Ottawa, Saline.....	\$ 17.09	0.00
Remaining Counties.....	\$ 14.48	0.00
Reno.....	\$ 16.09	8.51
Sherman.....	\$ 15.87	2.49

-----

WELDERS - Receive rate prescribed for craft performing operation to which welding is incidental.

=====

Note: Executive Order (EO) 13706, Establishing Paid Sick Leave for Federal Contractors applies to all contracts subject to the Davis-Bacon Act for which the contract is awarded (and any solicitation was issued) on or after January 1, 2017. If this contract is covered by the EO, the contractor must provide employees with 1 hour of paid sick leave for every 30 hours they work, up to 56 hours of paid sick leave each year. Employees must be permitted to use paid sick leave for their own illness, injury or other health-related needs, including preventive care; to assist a family member (or person who is like family to the employee) who is ill, injured, or has other health-related needs, including preventive care; or for reasons resulting from, or to assist a family member (or person who is like family to the employee) who is a victim of, domestic violence, sexual assault, or stalking. Additional information on contractor requirements and worker protections under the EO is available at [www.dol.gov/whd/govcontracts](http://www.dol.gov/whd/govcontracts).

Unlisted classifications needed for work not included within the scope of the classifications listed may be added after award only as provided in the labor standards contract clauses (29CFR 5.5 (a) (1) (ii)).

-----

The body of each wage determination lists the classification and wage rates that have been found to be prevailing for the cited type(s) of construction in the area covered by the wage determination. The classifications are listed in alphabetical order of "identifiers" that indicate whether the particular rate is a union rate (current union negotiated rate for local), a survey rate (weighted average rate) or a union average rate

(weighted union average rate).

#### Union Rate Identifiers

A four letter classification abbreviation identifier enclosed in dotted lines beginning with characters other than "SU" or "UAVG" denotes that the union classification and rate were prevailing for that classification in the survey. Example: PLUM0198-005 07/01/2014. PLUM is an abbreviation identifier of the union which prevailed in the survey for this classification, which in this example would be Plumbers. 0198 indicates the local union number or district council number where applicable, i.e., Plumbers Local 0198. The next number, 005 in the example, is an internal number used in processing the wage determination. 07/01/2014 is the effective date of the most current negotiated rate, which in this example is July 1, 2014.

Union prevailing wage rates are updated to reflect all rate changes in the collective bargaining agreement (CBA) governing this classification and rate.

#### Survey Rate Identifiers

Classifications listed under the "SU" identifier indicate that no one rate prevailed for this classification in the survey and the published rate is derived by computing a weighted average rate based on all the rates reported in the survey for that classification. As this weighted average rate includes all rates reported in the survey, it may include both union and non-union rates. Example: SULA2012-007 5/13/2014. SU indicates the rates are survey rates based on a weighted average calculation of rates and are not majority rates. LA indicates the State of Louisiana. 2012 is the year of survey on which these classifications and rates are based. The next number, 007 in the example, is an internal number used in producing the wage determination. 5/13/2014 indicates the survey completion date for the classifications and rates under that identifier.

Survey wage rates are not updated and remain in effect until a new survey is conducted.

#### Union Average Rate Identifiers

Classification(s) listed under the UAVG identifier indicate that no single majority rate prevailed for those classifications; however, 100% of the data reported for the classifications was union data. EXAMPLE: UAVG-OH-0010 08/29/2014. UAVG indicates that the rate is a weighted union average rate. OH indicates the state. The next number, 0010 in the example, is an internal number used in producing the wage determination. 08/29/2014 indicates the survey completion date for the classifications and rates under that identifier.

A UAVG rate will be updated once a year, usually in January of each year, to reflect a weighted average of the current negotiated/CBA rate of the union locals from which the rate is based.

-----

WAGE DETERMINATION APPEALS PROCESS

1.) Has there been an initial decision in the matter? This can be:

- \* an existing published wage determination
- \* a survey underlying a wage determination
- \* a Wage and Hour Division letter setting forth a position on a wage determination matter
- \* a conformance (additional classification and rate) ruling

On survey related matters, initial contact, including requests for summaries of surveys, should be with the Wage and Hour Regional Office for the area in which the survey was conducted because those Regional Offices have responsibility for the Davis-Bacon survey program. If the response from this initial contact is not satisfactory, then the process described in 2.) and 3.) should be followed.

With regard to any other matter not yet ripe for the formal process described here, initial contact should be with the Branch of Construction Wage Determinations. Write to:

Branch of Construction Wage Determinations  
Wage and Hour Division  
U.S. Department of Labor  
200 Constitution Avenue, N.W.  
Washington, DC 20210

2.) If the answer to the question in 1.) is yes, then an interested party (those affected by the action) can request review and reconsideration from the Wage and Hour Administrator (See 29 CFR Part 1.8 and 29 CFR Part 7). Write to:

Wage and Hour Administrator  
U.S. Department of Labor  
200 Constitution Avenue, N.W.  
Washington, DC 20210

The request should be accompanied by a full statement of the interested party's position and by any information (wage payment data, project description, area practice material, etc.) that the requestor considers relevant to the issue.

3.) If the decision of the Administrator is not favorable, an interested party may appeal directly to the Administrative Review Board (formerly the Wage Appeals Board). Write to:

Administrative Review Board  
U.S. Department of Labor  
200 Constitution Avenue, N.W.  
Washington, DC 20210

4.) All decisions by the Administrative Review Board are final.

=====

END OF GENERAL DECISION

**KANSAS DEPARTMENT OF TRANSPORTATION  
SPECIAL PROVISION TO THE  
STANDARD SPECIFICATIONS, EDITION 2015**

**COMBINATION, TIED BIDS ON 1R PROJECTS WITH FEDERAL-AID FUNDS**

**SECTION 102**

**BIDDING REQUIREMENTS AND CONDITIONS**

**Page 100-13, subsection 102.5. Delete subsection 102.5a.(2)(f) and replace with the following:**

(f) Kansas-funded state projects “tied to” Federal-Aid funded state projects and Kansas-funded state projects “tied with” Federal-Aid funded state projects.

10-10-17 C&M  
Oct-17 Letting

HOST 106 KA 4888-01

- BOUNDARIES**
- County Boundary
  - State Boundary
  - Utility Foot Boundary
  - Indian Reservation or
  - Section Line
  - Unincorporated City Line
  - Urban Area
- CITIES OR TOWNS**
- State Capital
  - County Seat
  - Populated Place
  - Locals
- ROAD CLASSIFICATIONS**
- Kansas Turnpike (KTA)
  - Commuter Access
  - Interstate
  - State Road - Divided
  - State Road - Undivided
  - Road - Improved
  - Road - Unimproved
  - Minor Road - Paved
  - Minor Road - Gravel
  - Minor Road - Dirt
  - Trail
  - County Road System
  - State System Bridge
  - End of Designated System
- ROAD SYSTEM DESIGNATION**
- State System
  - County Road System
  - End of Designated System
- MAP SYMBOLS**
- Resubdivided
  - Water
  - Water with Damages
  - Lake or Reservoir
  - Marsh
  - Swamp
  - Barbed
  - State System Bridge
  - Railroad

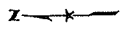

GENERAL HIGHWAY MAP  
STAFFORD COUNTY  
KANSAS

PREPARED BY THE  
KANSAS DEPARTMENT OF TRANSPORTATION  
BUREAU OF TRANSPORTATION PLANNING  
IN COOPERATION WITH THE  
U.S. DEPARTMENT OF TRANSPORTATION  
FEDERAL HIGHWAY ADMINISTRATION



MARCH 2019

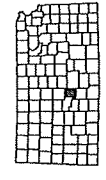

KDOT makes no warranties, guarantees, or representations for the accuracy of this information and assumes no liability for errors or omissions.

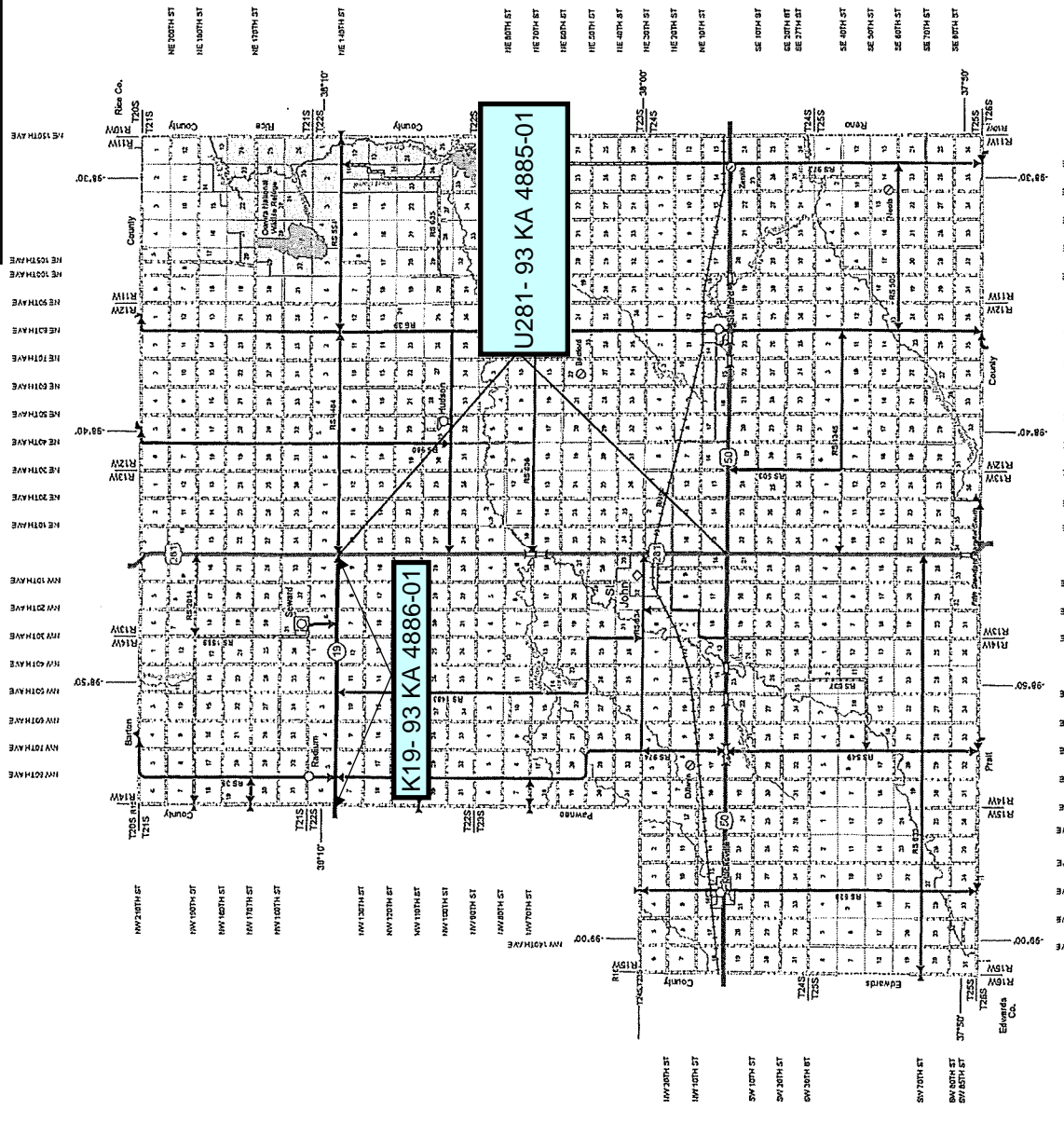

HOST 106 KA 4888-01

K19-73 KA 4887-01

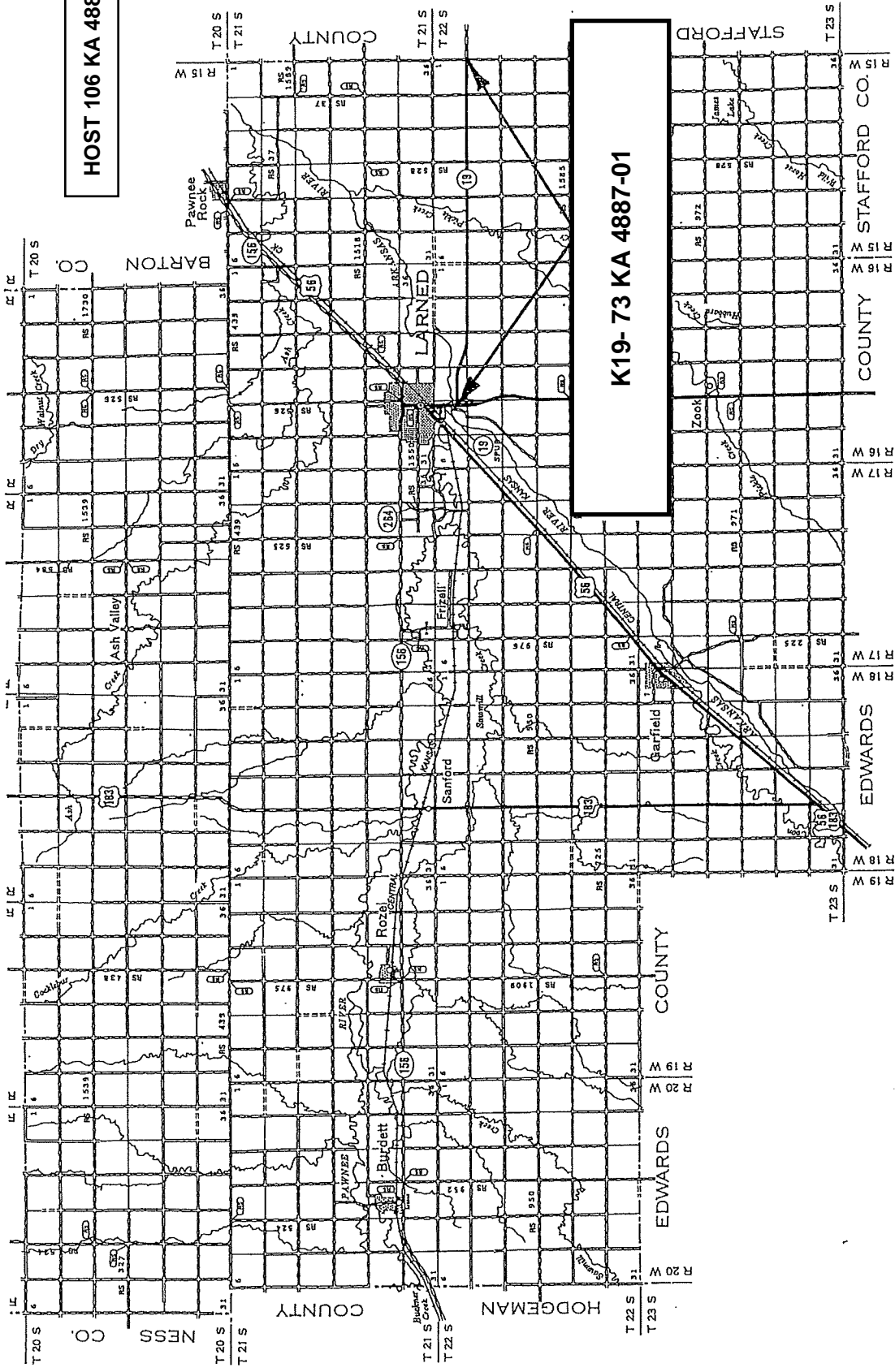

GENERAL HIGHWAY MAP  
PAWNEE COUNTY  
KANSAS

KANSAS DEPARTMENT OF TRANSPORTATION  
BUREAU OF TRANSPORTATION PLANNING  
IN COOPERATION WITH THE  
U.S. DEPARTMENT OF TRANSPORTATION  
FEDERAL HIGHWAY ADMINISTRATION

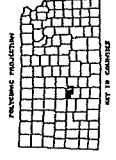
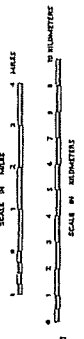

LEGEND

- ROADS AND ROADWAY FEATURES**
- Interstate Road (Type A)
  - Graded and Driveway Road (Type B)
  - Subsided Road (Type C)
  - Gravel or Stone Road - Not Graded or Driveway (Type D)
  - Gravel or Stone Road - Graded or Driveway (Type E)
  - Gravel or Stone Road With Stabilized Surface (Type F)
  - Blindfold Road - Low Type (Type G, H, I)
  - Blindfold Road (Type J, K, L, M, N, O)
  - Divided Highway
  - Highway With Med-Canal or Access and Interchange
- ROAD SYSTEM DESIGNATION**
- State Highway System
  - Interstate Numbered Highway
  - U.S. Numbered Highway
  - State Highway System or State Numbered Highway
  - End of Designated System or Unlabeled Road
  - Kansas Turnpike Authority





## General Notes

3/28/2018

Page 1 of 1

---

**Project No.** 106 KA 4888-01

**Note**

- 1 The contractor shall recognize that the contract quantity of crack sealing is an estimate based on the condition of the roadway at the time the contract was prepared. The final quantity of crack sealing will be determined in the field at the time the work is accomplished. No adjustments of unit price for crack sealing will be made due to quantity fluctuations.
- 2 This project will require pilot car setup for traffic control.
  
- 3 Routing for crack sealing will not be allowed beyond what can be sealed during the next workday.

**SUMMARY OF TRAFFIC CONTROL DEVICES  
(FOR INFORMATION ONLY)**

All traffic control devices shall be placed in accordance with the applicable KDOT Traffic Control Standards. The contractor shall provide all signs and other traffic control devices for proper traffic control of all construction activities. Quantities listed are estimates only. Contractor operations may require additional signs and traffic control devices, this will be subsidiary to the bid item traffic control.

WORK ZONE SIGNS *			
SIGN NO.	SIZE - SQ. FT.		
	0-9.25	9.26-16.25	16.26 & OVER
R2-1			
R4-1	2		
W3-4		2	
W3-5			
W8-11			
W14-3	2		
W20-1		2	
W20-4		2	
W20-5			
W20-7		2	
W21-5			
G20-4	1		
G20-5	8		
KM4-20			
KG20-2	2		
KI-104a			
KI-105a			

LIGHTED DEVICES *	
WORK ZONE WARNING LIGHT (TYPE "A" LOW INTENSITY)	
WORK ZONE WARNING LIGHT (RED TYPE "B" HIGH INTENSITY)	
ARROW DISPLAY	
PORTABLE CHANGEABLE MESSAGE SIGN	

BARRICADES *		CHANNELIZING DEVICES *		
TYPE III (4' TO 12')	PEDESTRIAN	FIXED	PORTABLE	PEDESTRIAN
			34	

**SUMMARY OF TRAFFIC CONTROL DEVICES  
(EACH)**

WORK ZONE SIGN (SPECIAL)		
SIGN NO.	16.25 SQ. FT. & LESS	16.26 SQ. FT. & OVER

**RECAPITULATION OF QUANTITIES**

ITEM	QUANTITY	UNIT
WORK ZONE SIGNS (0 TO 9.25 SQ. FT.)		EADA
WORK ZONE SIGNS (9.26 TO 16.25 SQ. FT.)		EADA
WORK ZONE SIGNS (16.26 SQ. FT. & OVER)		EADA
WORK ZONE BARRICADES (TYPE 3 - 4' TO 12')		EADA
WORK ZONE BARRICADES (PEDESTRIAN)		EADA
CHANNELIZER (FIXED)		EADA
CHANNELIZER (PORTABLE)		EADA
CHANNELIZER (PEDESTRIAN)		EADA
WORK ZONE WARNING LIGHT (TYPE "A" LOW INTENSITY)		EADA
WORK ZONE WARNING LIGHT (RED TYPE "B" HIGH INTENSITY)		EADA
ARROW DISPLAY		EADA
PORTABLE CHANGEABLE MESSAGE SIGN		EADA
PAVEMENT MARKING (TEMPORARY)		
4" SOLID (TYPE I)		STA./LINE
4" SOLID (TYPE II)		STA./LINE
4" BROKEN (8")(TYPE I)		STA./LINE
4" BROKEN (8")(TYPE II)		STA./LINE
4" BROKEN (3")(TYPE I)		STA./LINE
4" BROKEN (3")(TYPE II)		STA./LINE
4" DOTTED EXTENSION (TYPE I)		STA./LINE
4" DOTTED EXTENSION (TYPE II)		STA./LINE
SOLID (LINE MASKING TAPE)		STA./LINE
BROKEN (LINE MASKING TAPE)		STA./LINE
SYMBOL (TYPE I)		EACH
SYMBOL (TYPE II)		EACH
FLEXIBLE RAISED PAVEMENT MARKERS (4" BROKEN (8"))		STA./LINE
FLEXIBLE RAISED PAVEMENT MARKERS (4" BROKEN (3"))		STA./LINE
PAVEMENT MARKING REMOVAL		LIN. FT.
CONCRETE SAFETY BARRIER (TYPE F3) (TEMPORARY)		LIN. FT.
CONCRETE SAFETY BARRIER (TYPE F3) (TEMP.-INSTALL ONLY)		LIN. FT.
CONCRETE SAFETY BARRIER (TYPE F3) (TEMP.-RELOCATE)		LIN. FT.
INERTIAL BARRIER SYSTEM		EACH
REPLACEMENT MODULES (IBS)		EACH
WORK ZONE SIGN (SPECIAL) (16.25 SQ. FT. & LESS)		EACH
WORK ZONE SIGN (SPECIAL) (16.26 SQ. FT. & OVER)		EACH
RIGID RAISED PAVEMENT MARKER (TYPE I)		EACH
RIGID RAISED PAVEMENT MARKER (TYPE II)		EACH
TRAFFIC SIGNAL INSTALLATION (TEMPORARY)		LUMP SUM
TRAFFIC CONTROL (INITIAL SET UP)		LUMP SUM
TRAFFIC CONTROL	LUMPSUM	LUMP SUM
FLAGGER (SET PRICE)	1	HOUR

NOTES:

3				
2				
1	11/10/16	Removed Replacement Modules Summary Table, Added "(IBS)" to Replacement Modules description	JGB	
NO.	DATE	REVISIONS	BY	APP'D
KANSAS DEPARTMENT OF TRANSPORTATION				
<b>TRAFFIC CONTROL SUMMARY OF DEVICES RECAPITULATION OF QUANTITIES</b>				
<b>TE795</b>				
DESIGNED	B.A.H.	DETAILED	R.W.B.	APP'D Kristina Erickson
DESIGN CK.		DETAIL CK.	QUAN. CK.	TRACED
				TRACE CK.

Stafford Co. & Pawnee Co.

Proj. No. 106 KA 4888-01

Title: Crack Seal